Lee County Mosquito/Hyacinth Control Districts

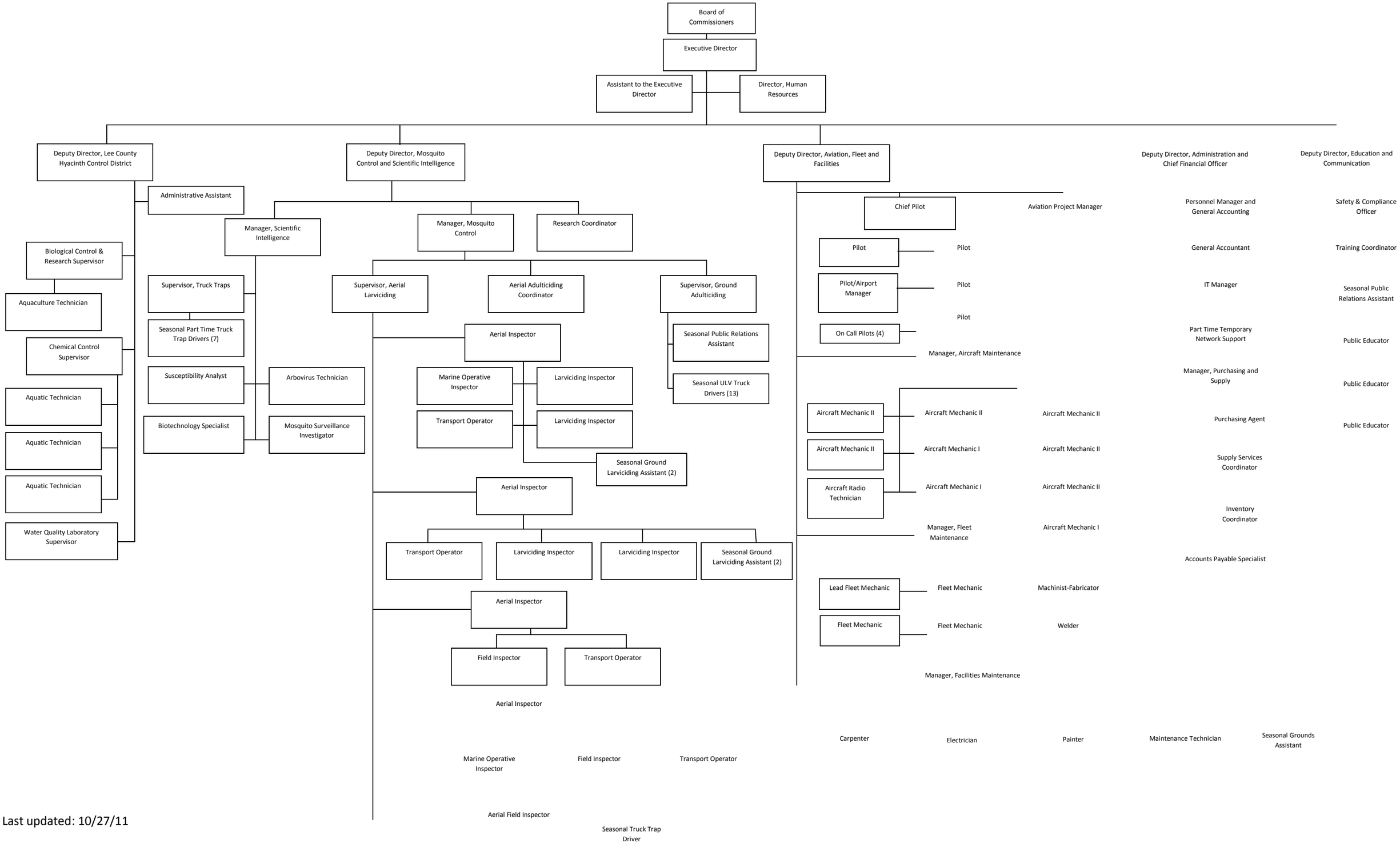

Last updated: 10/27/11